Staffordshire and Stoke-on-Trent Integrated Care Board
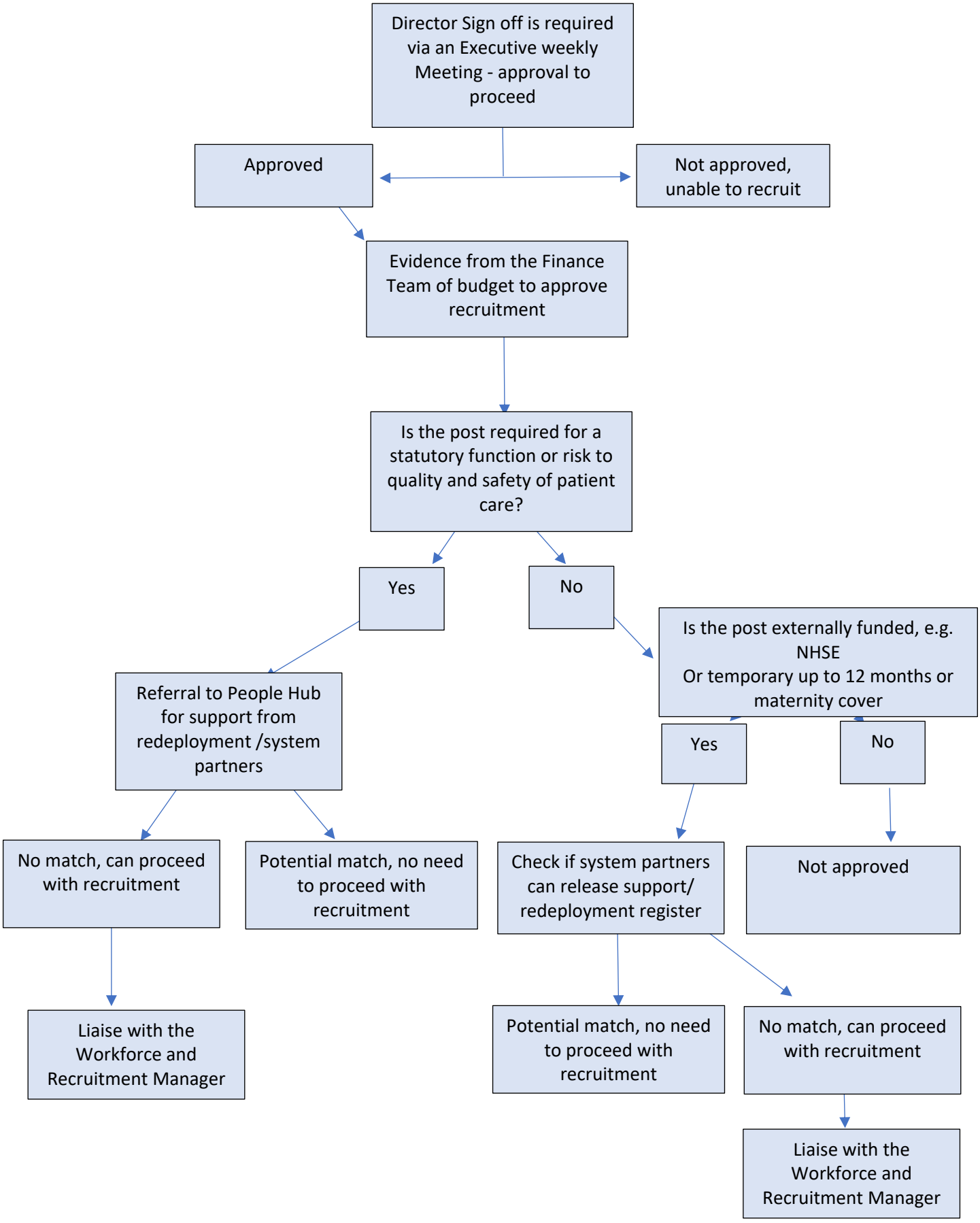
RECRUITMENT FLOW CHAT – APRIL 2023