FOI-0624-877

Medicines Optimisation

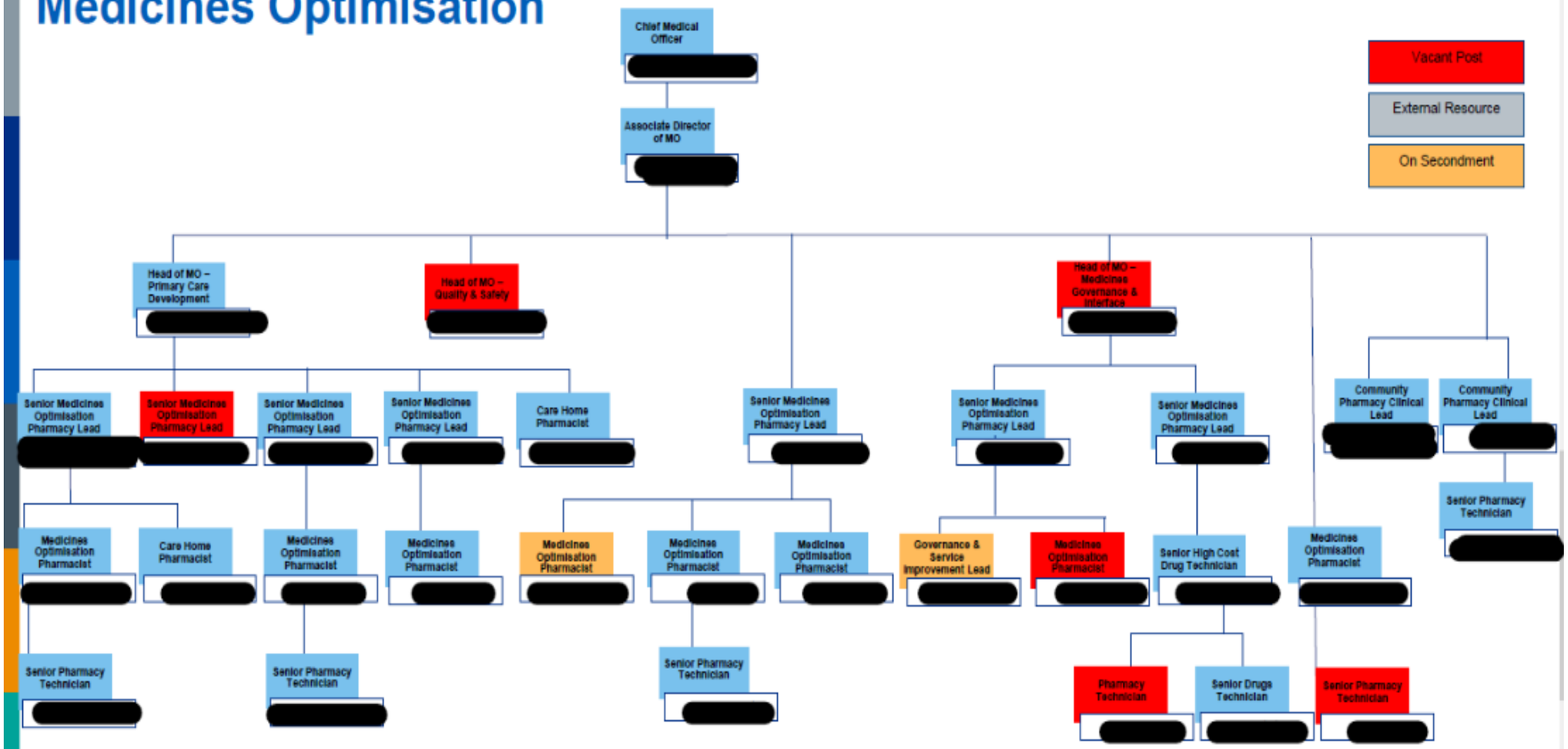

[redacted]