

3 1st Floor Plan
1:100

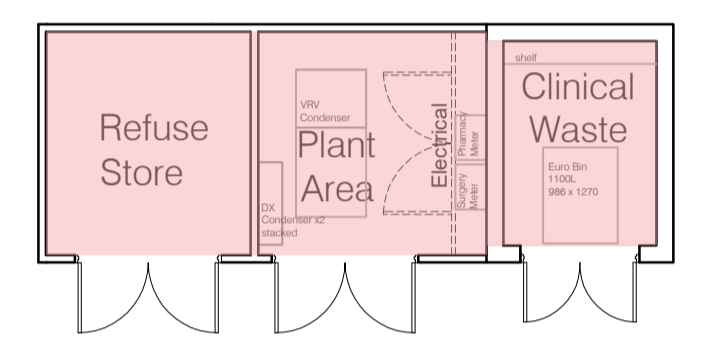

2 Ground Floor Refuse Plan
1:100

Operational Plan / Target Areas

- GP 1 - Willow Bank Surgery (NIA 191m²)
- GP 2 - Longton Hall Surgery (NIA 196m²)
- Pharmacy (NIA 100m²)
- GP1 & GP2 Shared Areas (NIA 86m²)
- Shared Public Space (229m²)
- GPs & Pharmacy Shared Areas (NIA 59m²)
- Retained Area (area to be excluded from calculations) GIA 19m²
- Common Areas (areas to be excluded from calculations) GIA 214m²

Ground Floor Area
GIA 823m²
NIA 770m² (excluding common areas and retained area is 666m²)
(Refuse / Outdoor plant area GIA 23m²)

1st Floor Area
GIA 346m²
NIA 321m² (excluding common areas and retained area is 195m²)

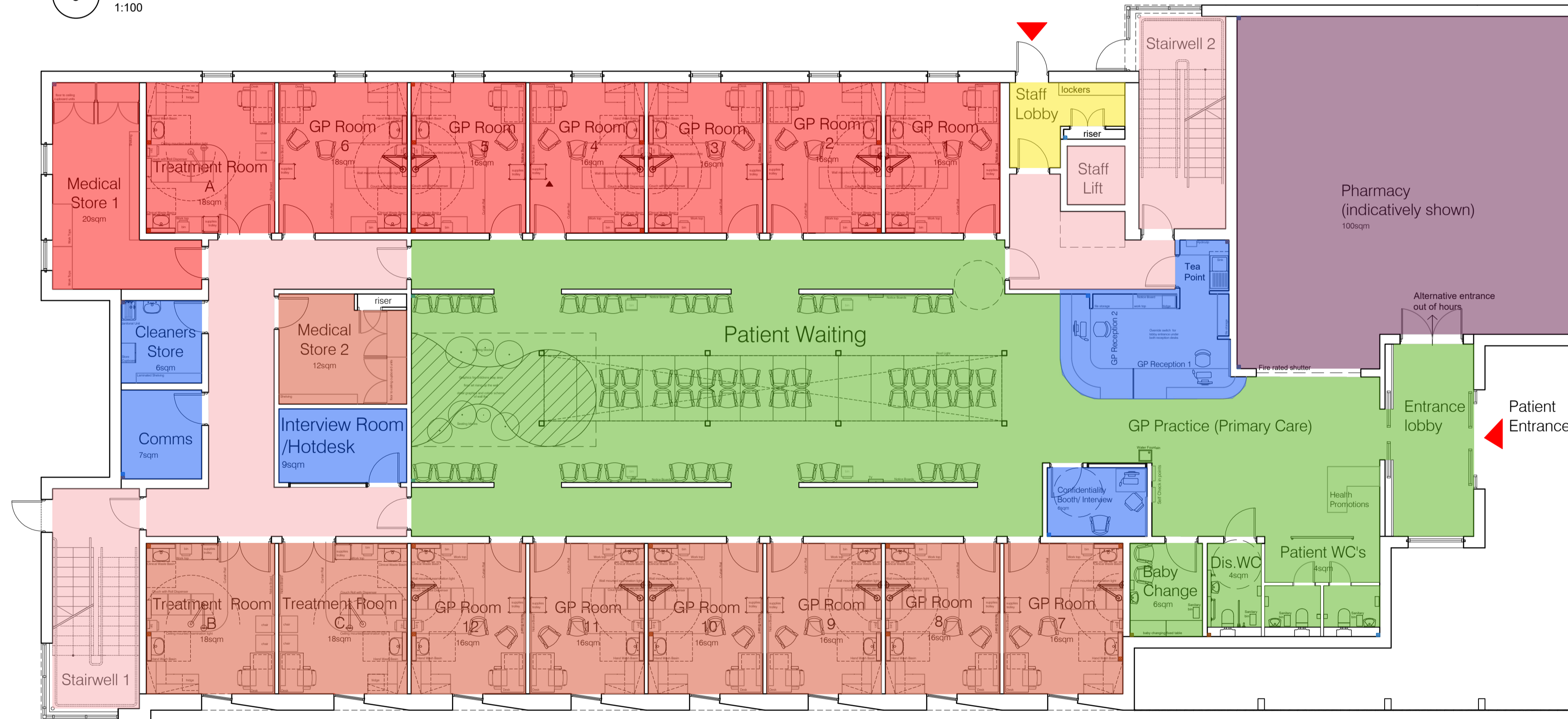

1 Ground Floor Plan
1:100

nicol thomas

| Revision | Date | Details | Drawn / Chk |
|----------|----------|---|-------------|
| A | 09/08/19 | Operational areas update requested by RPS | AL / JB |
| A | 14/08/19 | Operational areas update requested by CCG | AL / JB |
| | | | |
| | | | |

nicol thomas
architects project managers construction cost consultants principal designers
Registered in England and Wales. Reg No. 2140639
Quality Assured to BS EN ISO 9001:1994 Certificate Number GB 4723

Suite 108 1st Floor Fort Dunlop Fort Parkway Birmingham B24 9FD
(Registered Office) t:01902 398222 f:01902 394080 e:birmingham@nicolthomas.com

Also at Oldham

Do not scale from this drawing. All dimensions must be checked and verified before preparing production drawings or commencing works. This drawing and its design is the copyright of Nicol Thomas Ltd and may not be reproduced in any form whatsoever without their prior express written consent.

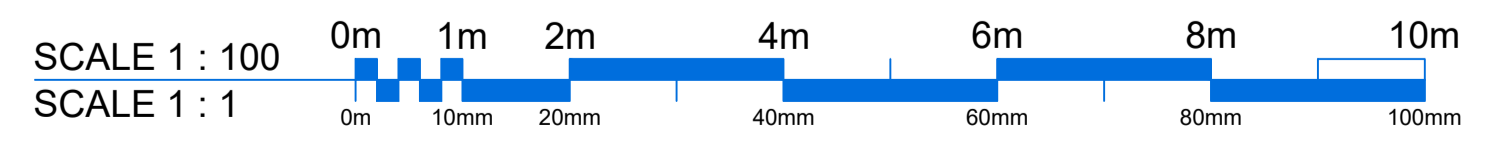

| | | | | |
|------------------------------|--|--|------|-----------------------|
| TENDER | Client: | Stoke On Trent OCG | | |
| | Job: | GP Surgery - Greendock Street, Longton South | | |
| | Drawing title: | Operational Plans | | |
| | Drawing Number: (Job number) | B6559 | (SK) | 52 |
| | Scale: | 1:100 @ A1 | | |
| | Date: | August 2019 | | |
| Drawn by/ checked by: | AL / JB | | | |
| | | | | Revision: B |